Boletim Operário 171

Caxias do Sul, 04 de maio de 2012.

International Worker's Association

www.iwa-ait.org

secretariado@iwa-ait.org

Brazilian Worker's Confederation

cobforgs@yahoo.com.br

Rio Grande do Sul's Worker's Federation

http://osyndicalista.blogspot.com

forgscob@yahoo.com.br

Center of Studies and Social Research

http://boletimoperario.yolasite.com

http://cepsait.webnode.com

http://cepsait.blogspot.com

ceps_ait@hotmail.com

Our purpose is to motivate the social research and stimulate the change relations which are related to the collection and production of information's about the history of the Brazilian Worker Movement.

Worker Bulletin
Year III Nº 171
Friday 05/04/2012.

Caxias do Sul – Rio Grande do Sul – Brazil

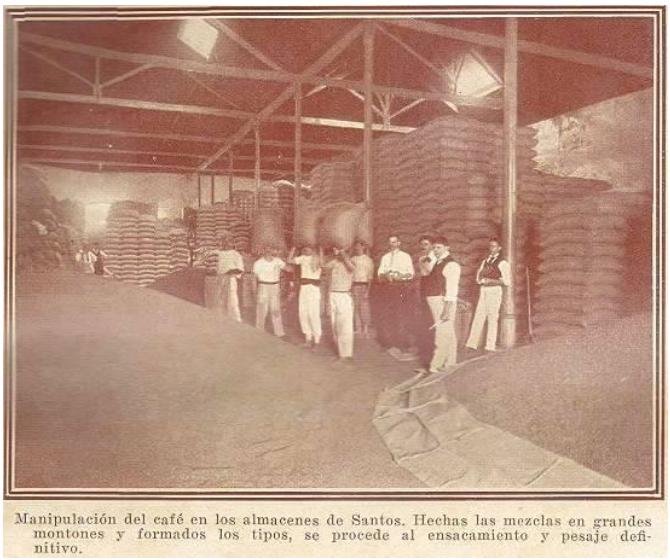

1908 – Santos – Operários do Café

1912 – São João Del Rei – Operários Tecelagem

1906 – Rio de Janeiro – Operários da Construção Civil

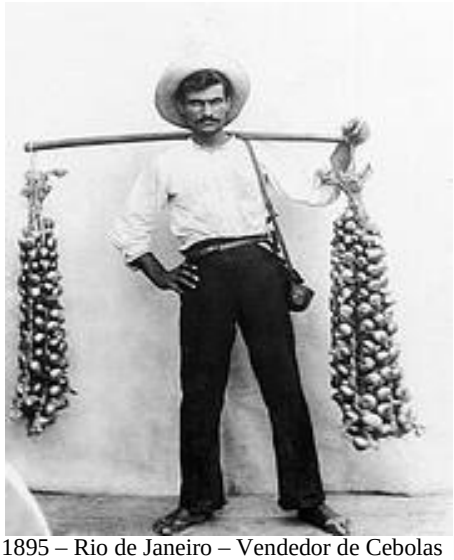

1895 – Rio de Janeiro – Vendedor de Cebolas

1928 – Fordlândia – Operários à procura de emprego

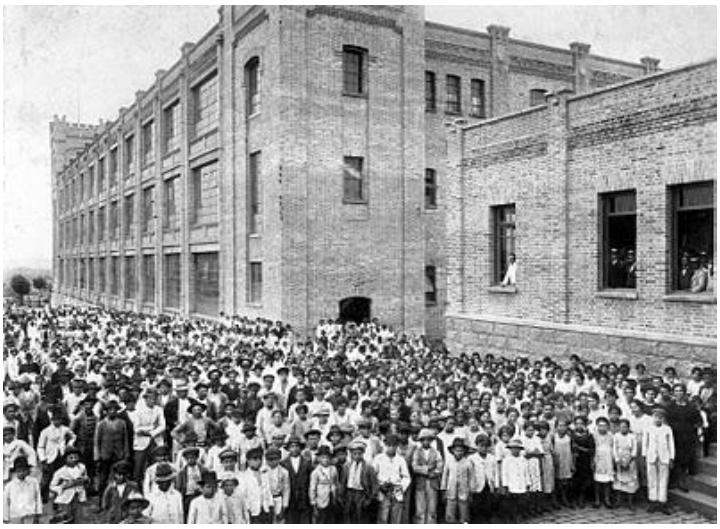

1920 – Operários da Brasital

Escravidão – Brasil

facebook

twitter

CEPS-AIT NO GOOGLE PLUS

the Google+project

Microsoft SkyDrive

1905 – Porto de Santos – São Paulo – Carregadores de Café

Repartir o trabalho, repartir a riqueza
30 HORAS
Semanais, sem redução salarial
COB AIT